

PLAT OF SURVEY

THE EAST 8 FEET OF LOT 15 AND LOT 16 OF HANFORD A. CONGAR'S SUBDIVISION
OF BLOCK 6 IN BIRGE'S ADDITION TO THE VILLAGE (NOW CITY) OF WHITEWATER,
WALWORTH COUNTY, WISCONSIN.

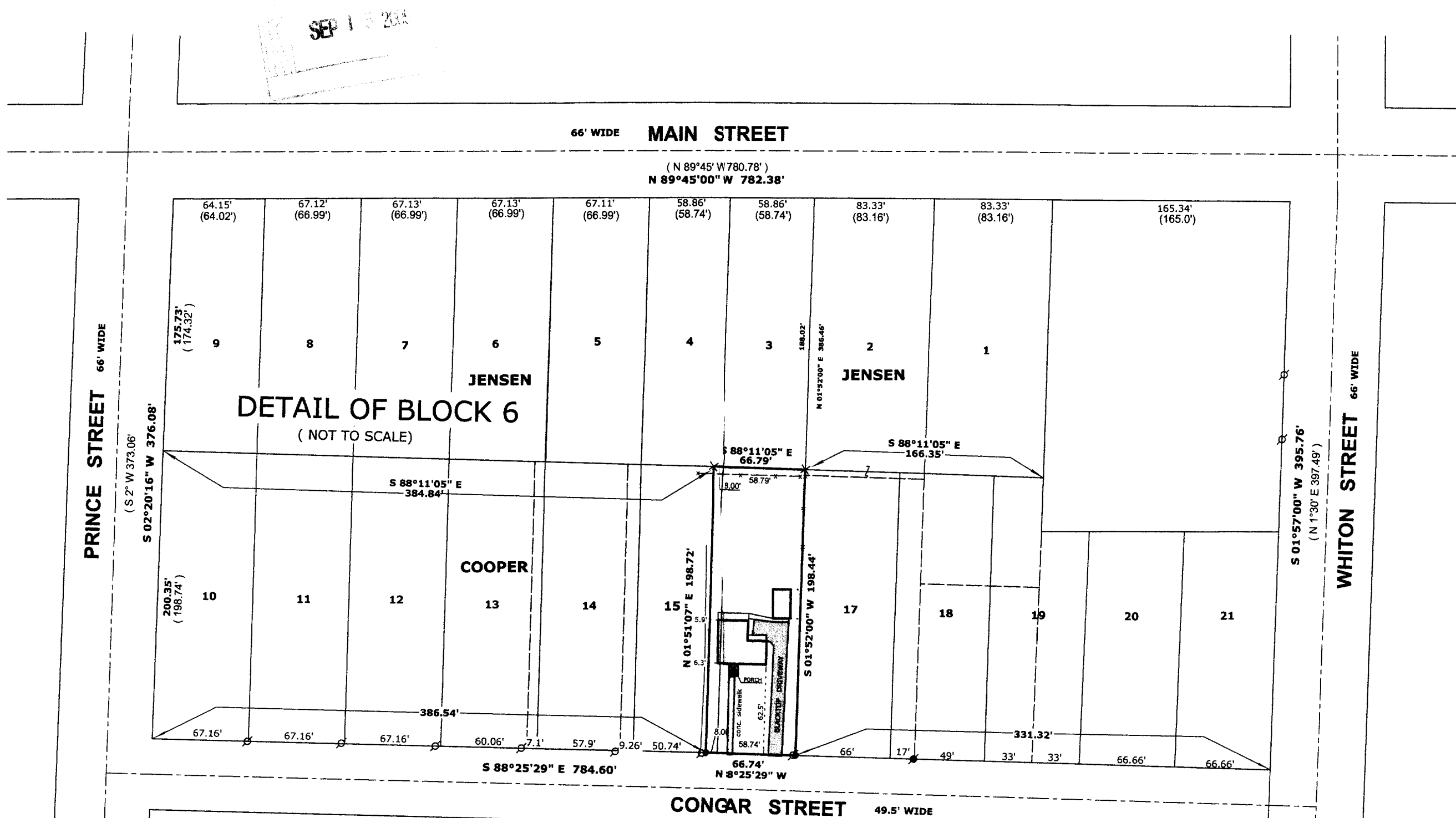

NOTE:

TWO PREVIOUS SURVEYS OF RECORD PREPARED BY THOMAS P.A. JENSEN
WITHIN THIS BLOCK WERE USED TO PRORATE THESE LOTS. THE PLAT IS OLD
AND LACKS CRITICAL DIMENSIONS AND I BELIEVE THE JENSEN SURVEYS OFFER
THE BEST AVAILABLE EVIDENCE TO RETRACE THIS EXTERIOR BOUNDARY. THE
SOUTH LINE OF THE BLOCK USED FOUND IRON MONUMENTS. AN ASSESSOR'S
PLAT SHOULD BE CONSIDERED BY THE MUNICIPALITY

ORDERED BY: GREG GREENWOOD
CENTURY 21 WALTON REALTY
202 E. MAIN STREET
WHITEWATER, WI. 53190

OWNER: PAULA M. FRAWLEY
938 W. CONGAR ST.
WHITEWATER, WI. 53190

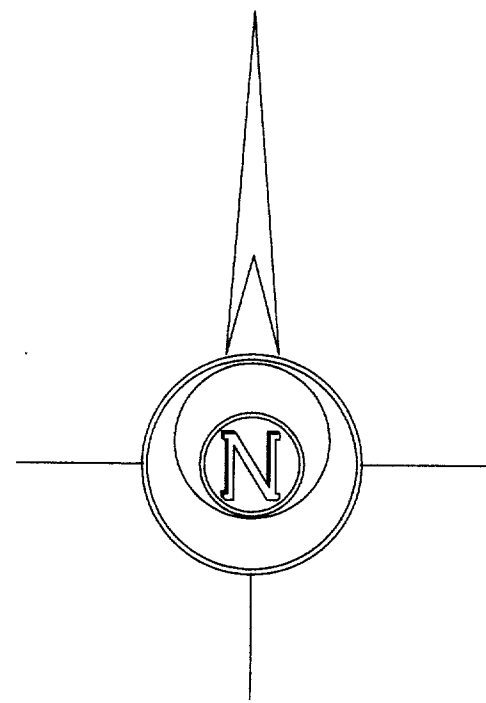
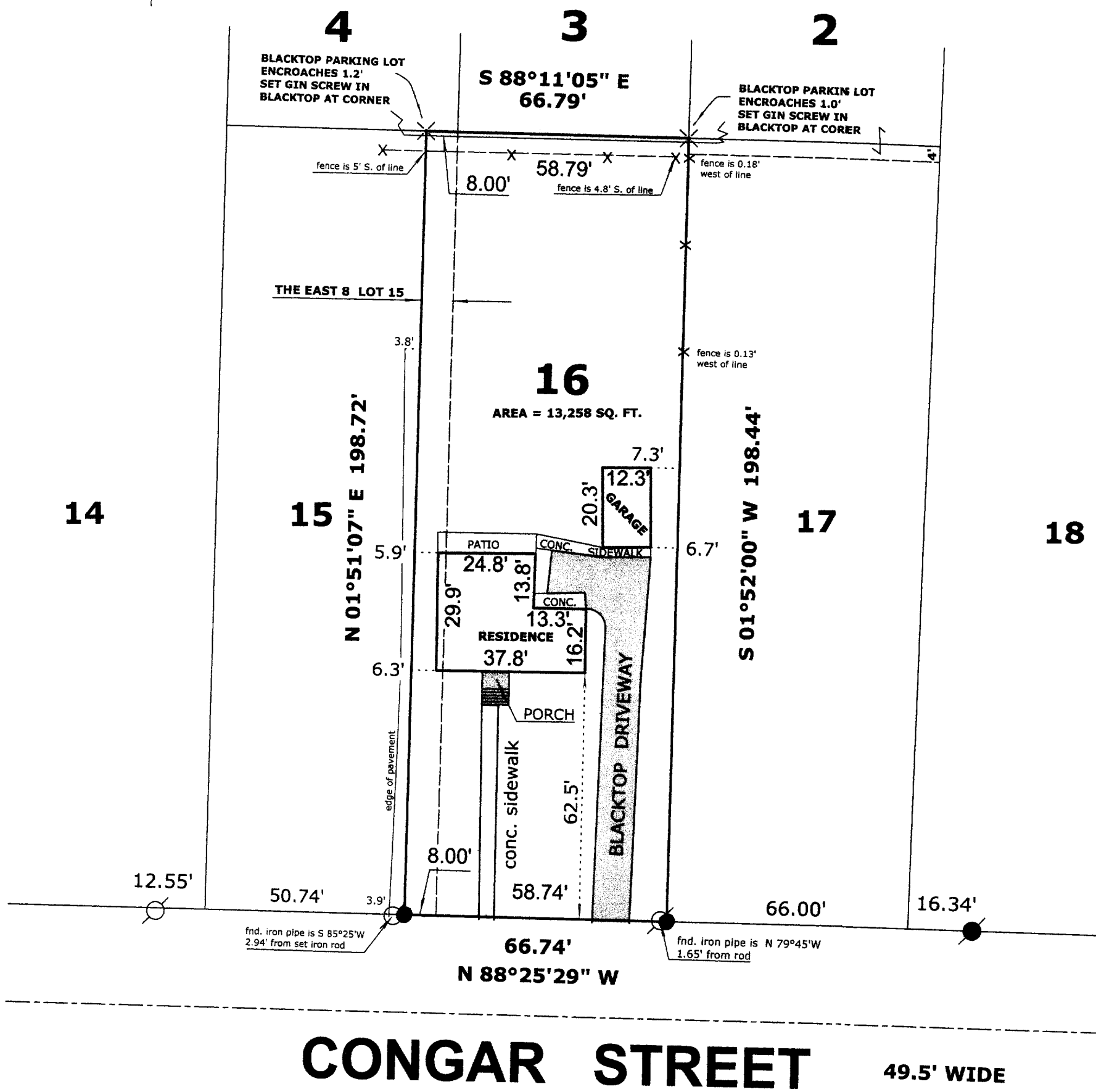

LEGEND

- FOUND IRON PIPE
- FOUND IRON ROD
- FOUND COUNTY MONUMENT
- SET GIN SCREW
- CHISEL CUT IN CONCRETE
- SET IRON ROD, 24" LONG, WEIGHING
1.5 LBS./LINEAL FT., 3/4" DIA.
- RECORDED AS DIMENSION
- EXISTING FENCE

SCALE: 1" = 30 FEET

"I hereby certify that the above described property has
been surveyed by me or under my direction and that the
above map is a true representation thereof and shows the
size and location of the property, its exterior boundaries,
the location of all visible structures and dimensions of all
principal buildings thereon, boundary fences, apparent
easements, roadways and visible encroachments, if any."
"This survey is made for the use of the present owners of
the property, and also those who purchase, mortgage, or
guarantee the title thereto within one year from date
hereof."

Mark L. Miritz
MARK L. MIRITZ
WISCONSIN REGISTERED
LAND SURVEYOR S-2582

DATE: AUG. 30, 2005 JOB NO. 05.804

